Comfortable flat for rent in Playa del Cura, Gran Canaria

1 100 €

Reference no.: 3142

Reference no.: 3142
Type: Leilighet
Location: Playa del Cura
Complex: Playa del Cura

About the property

The flat:
It is a cosy flat with an **open-plan** layout, perfect for couples. The brightness and the terrace are ideal to enjoy all day long.

Its **distribution** is as follows:

- **Bright living room-kitchen**. This area, which includes the kitchen and living room, also has a small dining area. Ideal space as a day area directly connected to the terrace, which provides plenty of natural light.
- **Double bedroom**, very spacious with plenty of storage space in a large built-in wardrobe.
- **Bathroom** with walk-in shower.
- **Balcony** with the perfect size to enjoy the outdoors.

The complex has a large **swimming pool** with sunbathing area that enjoys sunlight all day long.

The area:

The property is located in **Playa del Cura**, a quiet area in the south of the island, mostly touristic, perfect to

Key property facilities

1 bedroom
1 bathroom

1 floor

Other facilities

- Seaview
- Terrace
- Internet
- Shower
- Swimming pool

rest due to its **tranquillity**. The climate is considered one of the best in the world and its **beach stands out for its black sand**. The flat is very well connected by public transport, both by taxi and bus.

In addition to its paradisiacal areas and temperatures, it is a central area. **Supermarkets and restaurants** are close by. The beach is only 300 metres away and Puerto Rico is only 6 minutes away by car.

In Puerto Rico we can find a multitude of leisure and commercial offers. There are several shopping centres with shops, restaurants, sports facilities, etc. In addition to a quiet white sandy beach and crystal clear waters.

Additional information:

Water and electricity costs included up to 60€ per month. Internet included in the rental price.

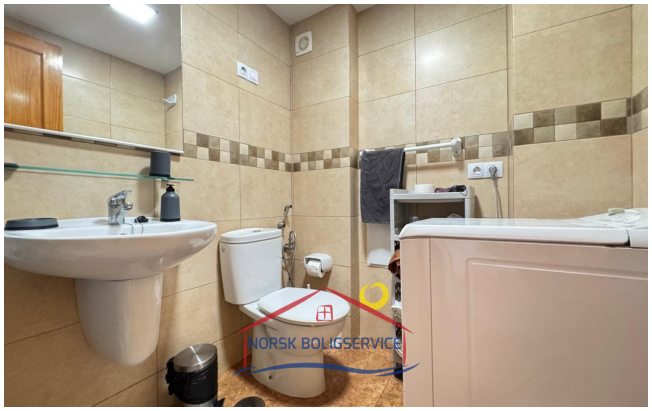

NORSK BOLIGSERVICE CANARIA.NO

EXPERTOS INMOBILIARIOS

Opening hours

Monday - Friday
10.00-16.00
Saturday 10.00 - 13.00

Office adress

Calle Ángel Guimerá, 1B
Las Palmas
35120 Arguineguin, Gran Canaria

Web

www.canaria.no
www.norskboligservice.com

Facebook

Phone contact

0034 928 185 004 (Spain)
047 925 65 860
(Norwegian mobile)